



T-Scan®

OCCLUSAL ANALYSIS & ADJUSTMENT

Be Precise in your Adjustments

- Evaluate and adjust occlusion using accurate, digital data
- Pinpoint problematic occlusal contact locations
- Identify interferences
- Ensure canine guidance
- Document bite force dynamics and track changes over time
- Ensure occlusal harmony of the overall bite

Take the Guesswork Out of Occlusion with Digital Data

When used to analyze and adjust dental occlusion, T-Scan® puts paper marks into context by providing real-time digital data that both you and your patients can see.

With T-Scan, you can feel confident that you are adjusting the occlusion accurately, quickly, and in one appointment.



“I HIGHLY RECOMMEND THE T-SCAN BECAUSE OF ITS EASE OF USE AND EFFECTIVENESS. IT IS EXTREMELY USEFUL WHEN MAKING OCCLUSAL ADJUSTMENTS BECAUSE IT GIVES ME MORE ACCURATE INFORMATION RELATIVE TO THE AMOUNT OF FORCE ON EACH TOOTH AND THE TIMING OF THAT FORCE...THE T-SCAN ALSO PRODUCES DOCUMENTATION SHOWING PRE- AND POST-PROCEDURE RESULTS THAT IS CRITICAL FOR PATIENT RECORDS”

GLENN DUPONT, D.D.S.

Control the Occlusal Conversation

- Rely on accurate data instead of simply asking, “how does that feel?”
- Show patients their occlusion so they can be more confident in your analysis and treatment plan

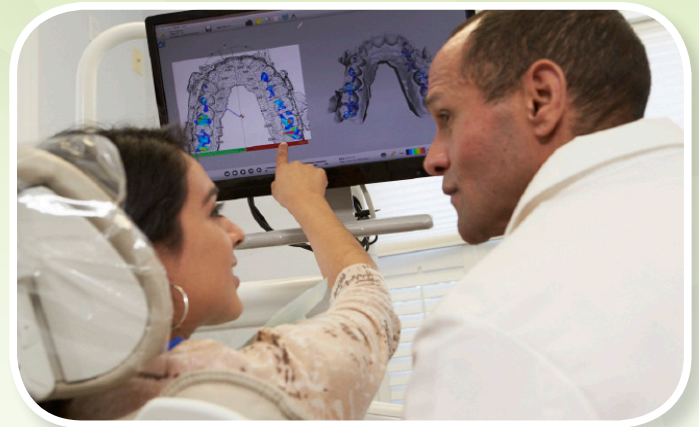

Improve Patient Care

- Identify and adjust occlusal imbalances before they become a problem
- Prevent premature contacts and destructive forces that can cause fractures and breakages
- Avoid costly remakes by utilizing T-Scan's accurate, digital data
- Provide outstanding treatment for all your patients



**LEARN MORE AT
WWW.TEKSCAN.COM/DENTAL**

+1.617.464.4280

1.800.248.3669

info@tekscan.com

www.tekscan.com/dental